

PROPOSED RESIDENCE FOR Mrs. ALICE HILDA SAMUEL, PLOT NO 9, S. NO. 10/9

MADIPPAKKAM VILLAGE MADRAS 91

Planning Permit No. A/1431/92
APPROVED
 SUBJECT TO THE CONDITIONS IN THIS OFFICE STAMP.
 No. A2/1474/92
 FOR MEMBER SECRETARY
 MADRAS METROPOLITAN
 DEVELOPMENT AUTHORITY
 MADRAS-600 008.

MMDA (A) 1/10/92
 C No A2/1474/92
 ARSL
 Scrutiny 10/7/92
 PART I
 PART II 10/7/92

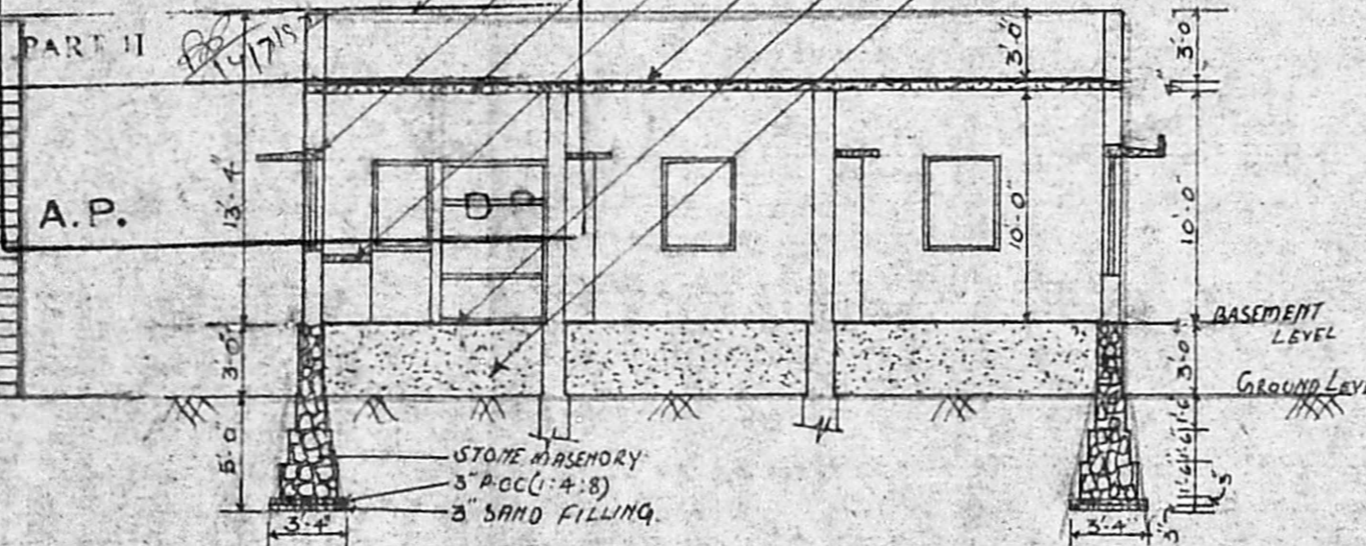

FRONT ELEVATION

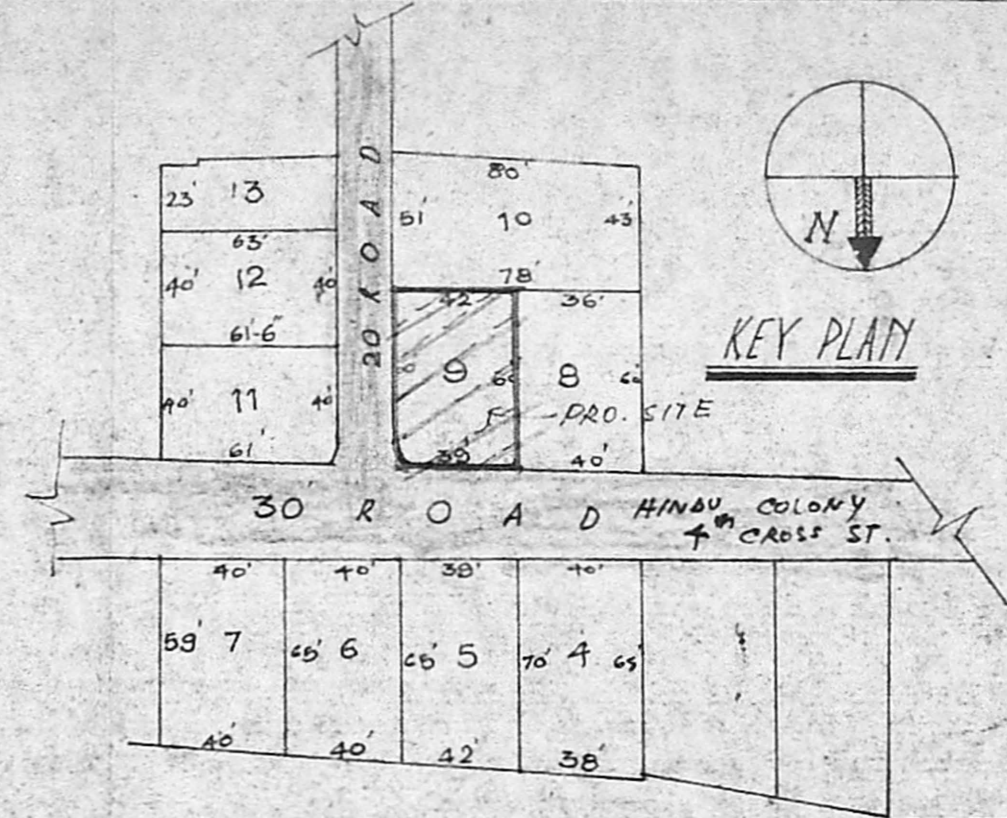

SECTION AT AB

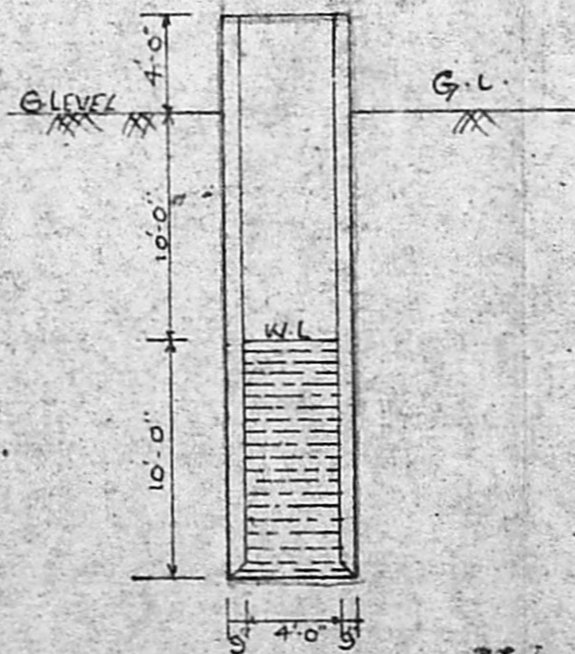

WELL DETAIL

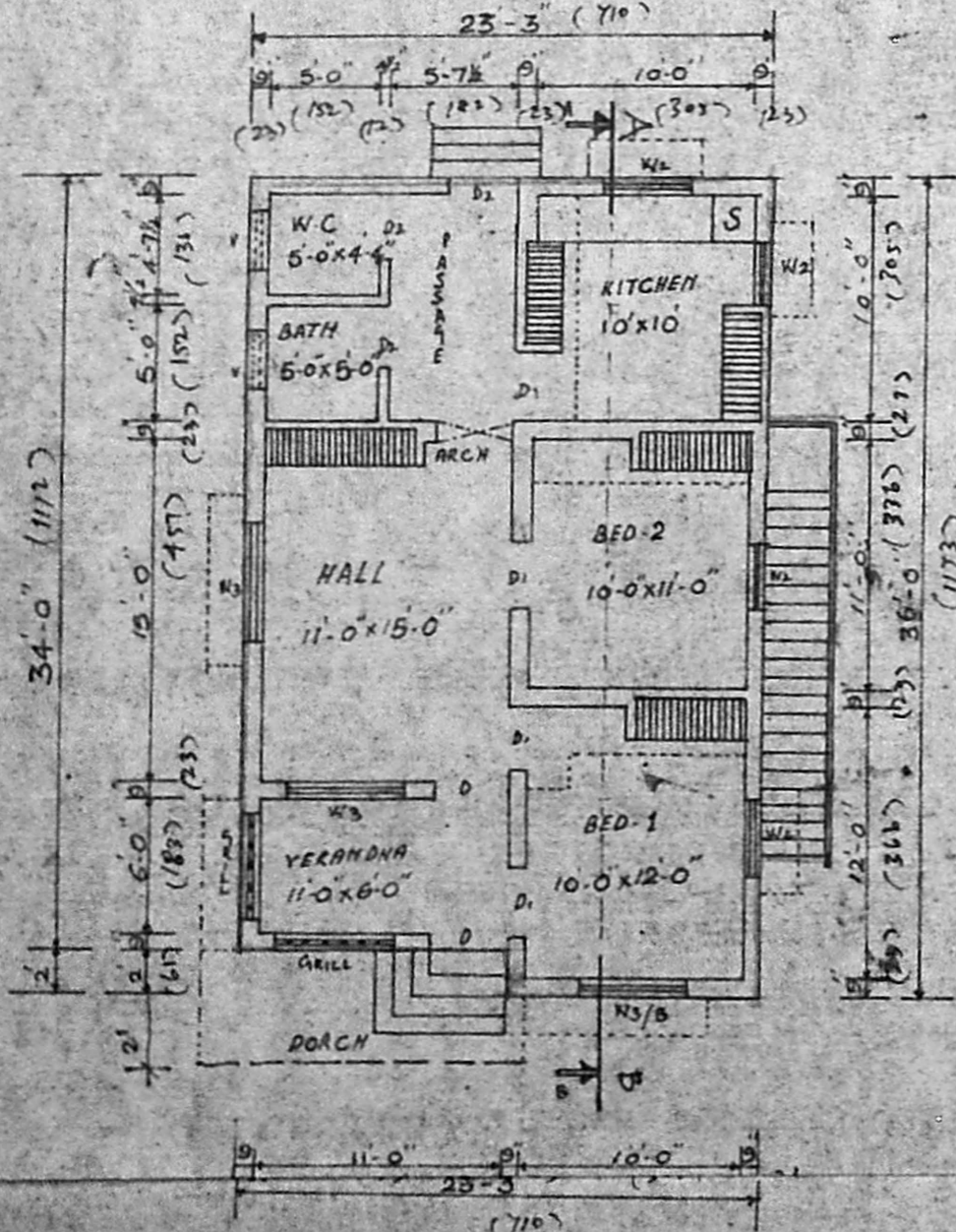

GROUND FLOOR PLAN

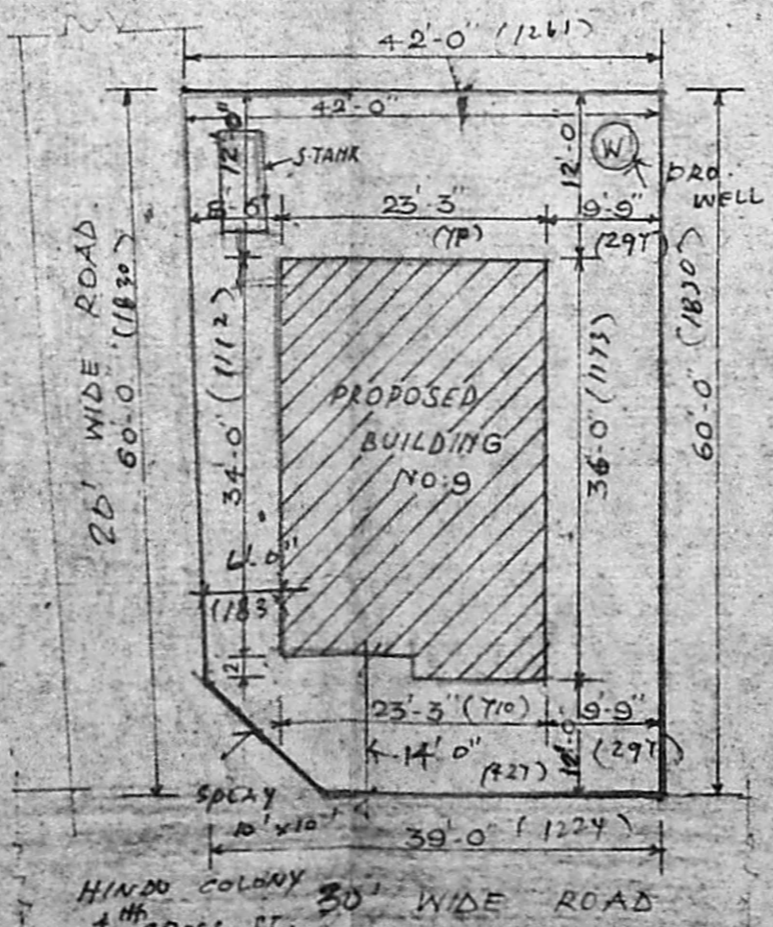

SITE PLAN SCALE = 1/200

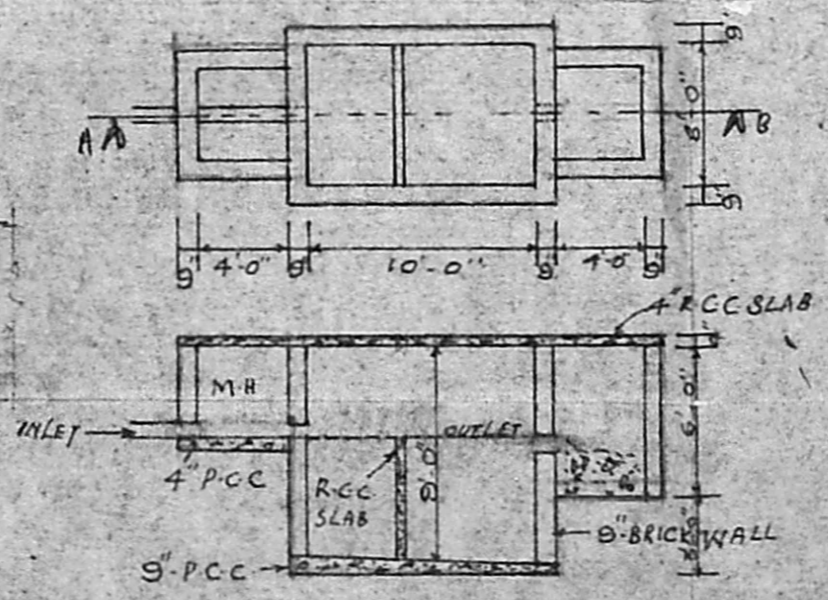

SCHEDULE OF JOINERY

- DOOR : D - 3-4" X 7-0"
- D - 3-0" X 7-0"
- D2 - 2-6" X 7-0"
- WINDOW : W2 - 3-0" X 4-0"
- W3 - 4-0" X 4-0"
- W3/6 - 4-0" X 5-0"

SCALE - 1:100

ALL DIMENSIONS ARE IN FEET

AREA STATEMENT

GROUND FLOOR	813.5 sqft (75.57 sqm)
STAIRCASE	57.0 (5.29 sqm)
PORCH	116.0 (10.77 sqm)
TOTAL AREA	986.5 (91.64 sqm)
EXTENT	2430 sqft (225.74 sqm)
DISTRICT	CHINGLEPUT. TALUK: SAIDAPET
VILLAGE	MADIPPAKKAM. S. NO: 10/9

INDEX	
BOUNDARY	=====
ROADS	=====
PROPOSAL	=====

OWNER : SATHSAMUEL
 Mrs ALICE HILDA SAMUEL

DRAWN BY : JUSTIN C. SHILOHAR

SURVEYOR
M. R. DEENA KUMAR, D.C.E.,
 Consulting Civil Engineer & Contractor,
 Madras Corporate & Licensed Surveyor,
 LICENCE NO. 139
 12, 5TH MAIN ROAD,
 JAWAHAR NAGAR, AGARAM,
 MADRAS-600 082.